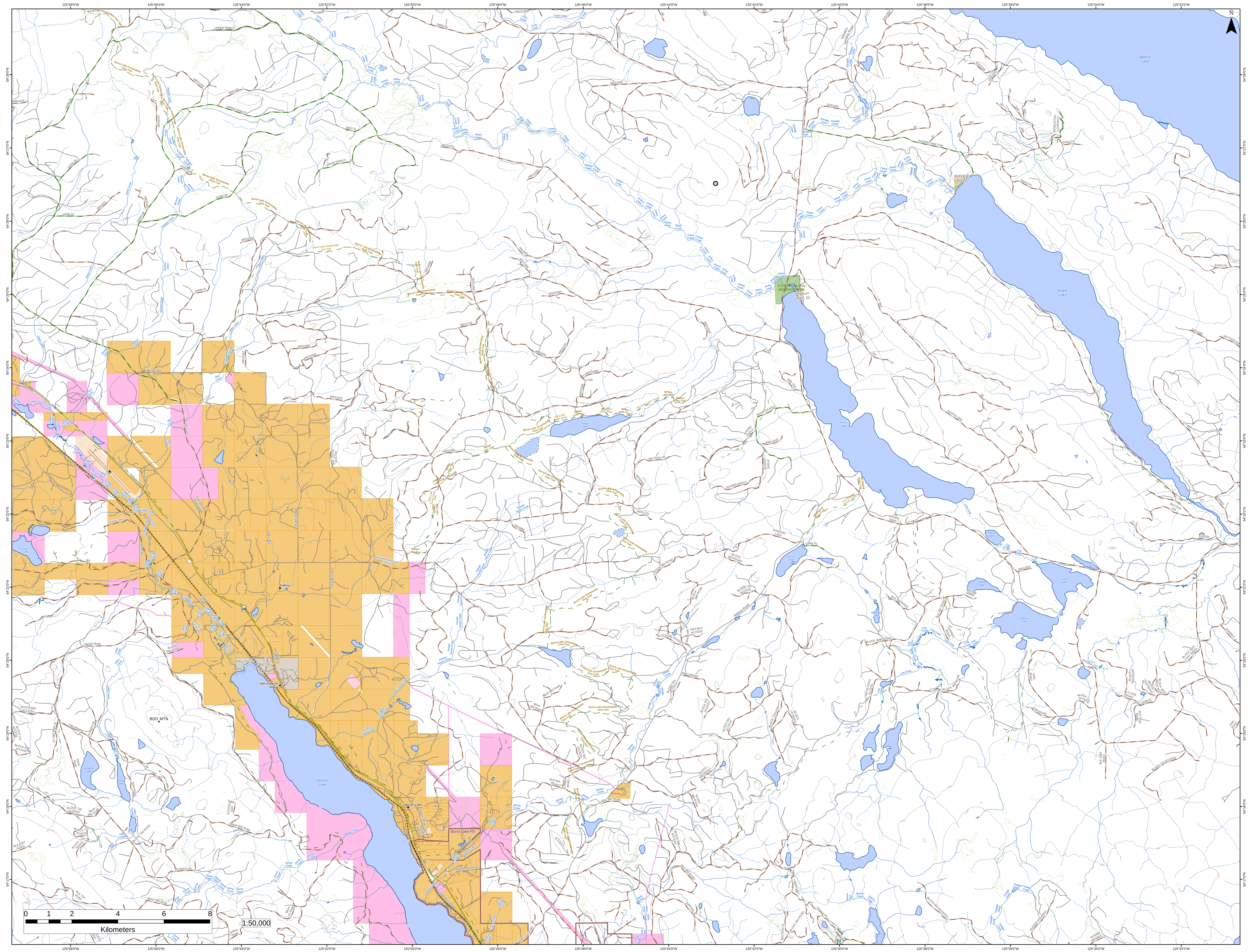

N
125°58'0"W
125°56'0"W
125°54'0"W
125°52'0"W
125°50'0"W
125°48'0"W
125°46'0"W
125°44'0"W
125°42'0"W
125°40'0"W
125°38'0"W
125°36'0"W
125°34'0"W
125°32'0"W
54°28'0"N
54°27'0"N
54°26'0"N
54°25'0"N
54°24'0"N
54°23'0"N
54°22'0"N
54°21'0"N
54°20'0"N
54°19'0"N
54°18'0"N
54°17'0"N
Babine Lake
Augier Lake
Pinkut Lake
Nellian Lake
Division Lake
Decker Lake
Lewis Lake
Shuldham Lake
Fisher Lakes
Nuphar Lake
Sponge Lake
Ling Lake
Wort Lake
Packrat Lake
Mckeown Lake
ETHEL F. WILSON MEMORIAL PARK
PINKUT LAKE 23
AUGIER LAKE 22
PALLING 1
Palling
Wet'suwet'en Village
Decker Lake
Burns Lake FD
BOO MTN
PENDLETON LOOKOUT
UPPER PINKUT
TAMAN FSR
AUGIER LAKE FSR
Donald's Landing Road
Burns Lake Snowmobile Club Trail
Nellian Lake Trail
NELLIAN LAKE TRAIL
Old Babine Road Trail
OLD BABINE ROAD TRAIL
Pinkut Creek
Donalds Creek
Cross Creek
Rentoul Creek
Relief Creek
Allen Creek
Endako River
Lakes Creek
Powder House Creek
Decker Creek
Gerow Creek
Sauls Creek
Ling Creek
Stearns Creek
Tintagel Creek
Rte 16 Eb - Yellowhead
16
Evergreen Pit Road
Hutter Road
Palling Road
POWDERHOUSE CREEK
LEWIS LAKE
Lewis Road
Tie Road
Defoe Road
Maxan Road
Gary Road
Fisher Road
Baker Drive
Brewer Avenue
Moe Road
Wildwood Drive
Goodwin Road
Caribou Road
Babine Road
WOLVERINE
AUGIER EAGLE
AUGIER MAIN
AUGIER LING
AUGIER STEARNS
AUGIER REIMER
NORTH LING
MERCURY
JUPITER
SECTION 16
SECTION 526
SECTION 528
SECTION 72
DIVISION LAKE
COPPER ROAD
LING BLOCKS ACCESS
BLOCK 3049 ROAD
BLOCK 908 ROAD
BLK 994 ROAD
BLK 997 ROAD
BLK 999 ROAD
1036 ROAD
1005 ROAD
1045 ROAD
BLOCK 711 ACCESS
BLK 1018 ROAD
BLOCK 3116 ROAD
BLOCK 3114 ROAD
BLOCK 3025 WEST ROAD
BLOCK 3025 EAST ROAD
BLK 2005 ROAD
BLOCK 712 ACCESS
BLOCK 803 ACCESS1
BLOCK 889 ROAD
BLOCK 885 ROAD
BLOCK 584 ROAD
BLOCK 584 ROAD2
3353 BLK ACCESS
BLOCK 703 ACCESS
BLOCK 3023 ROAD
BLOCK 553 ACCESS
BLOCK 552 ACCESS
BLOCK 562 ACCESS
BLOCK 770 LOOP
BLOCK 770 ROAD
BLOCK 890 ROAD
BLOCK 568 ROAD
BLOCK 566 ACCESS
BLK 893 ROAD
BLOCK 882 ROAD
BLK 892 ROAD
BLK 941 RD 1
PLANER ROAD
STARPLANER RD
BLOCK 551 ACCESS
Block 383 Road
Block 385 Road
BLOCK 805 ROAD
BLOCK 589 ACCESS
BLOCK 727 ACCESS
BLOCK 608 ACCESS
CP 090 Block 11
R-05870-28
R-05870-30
1034 ROAD
BLOCK 728 ACCESS
Block 605 Road
BLOCK 713 ROAD1
BLOCK 713 ROAD2
BLOCK 750 ROAD
BLK 1007 ROAD
BLK 753 ROAD
Block 595 Road
Block 606 Road
Block 61 Road
ACCESS 3197
ACCESS W1531 CPB
WES426
WES1353
WES2247
WES2302
WES413
WES2053
WES1658
WES1652
WES1653
WES1657
WES1362
WES1873
WES2059
WES1006
WES1040
WES2376
WES1633
WES653
WES1088
WES1350
WES1504
WES1731
WES692
WES2108
WES1906
WES1808
WES1935
WES1690
WES899
WES883
WES1112
WES1720
WES2098
WES1810
EAS230
EAS1924
EAS2183
EAS2030
EAS2226
EAS2271
EAS2270
EAS2178
EAS2282
EAS2278
EAS1888
EAS833
EAS935
AAB 1021
AAB 3249
10295-05
10295-06
10295-07
10295-08
10295-09
10295-10
10499-01
10859-01
10461-01
10288-01
9422-12
9422-11
R18683
R16589-162
R16589-9
0 1 2 4 6 8
Kilometers
1:50,000